

# Abbott & Ashby Metal Pedestal Assembly Instruction

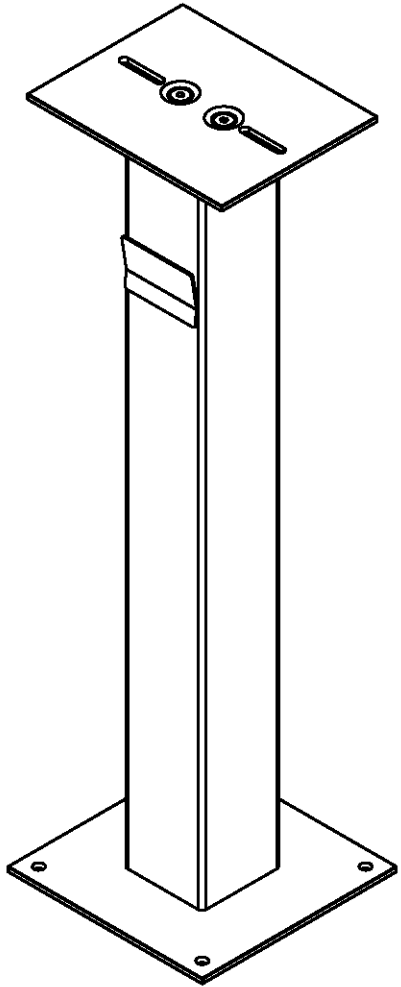

**A** Upright

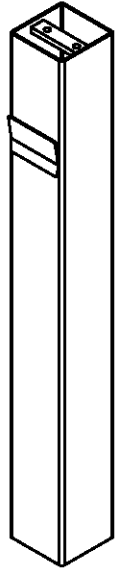

1PC

**B** Base Panel

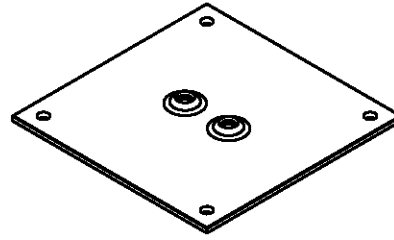

1PC

**C** Top Panel

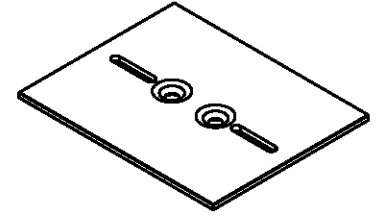

1PC

**D** Bolts

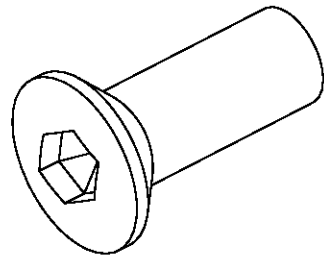

4PCS

**E** Allen Key

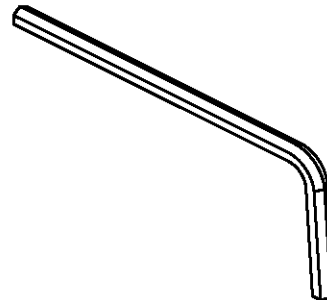

1PC

# Abbott & Ashby Metal Pedestal Assembly Instruction

- STEP 1:**
- Position the base panel and the upright;
  - Assemble the base panel and the upright by 2 bolts;
- Tighten all bolts by Allen Key;

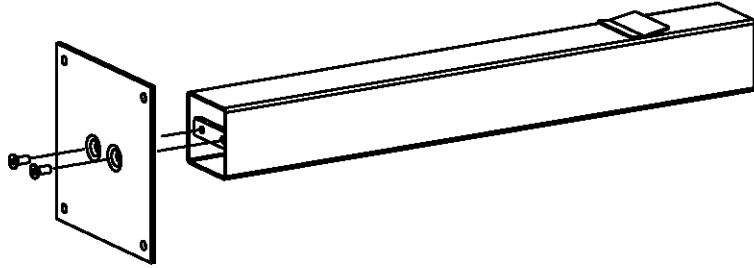

Now the assembly is finished.

- Step 2:-**
- Carefully lift the unit to the upright position.
  - Assemble the top panel and the upright by 2 bolts.
- Tighten all bolts by Allen Key;

